

ROAD SIDE ELEVATION

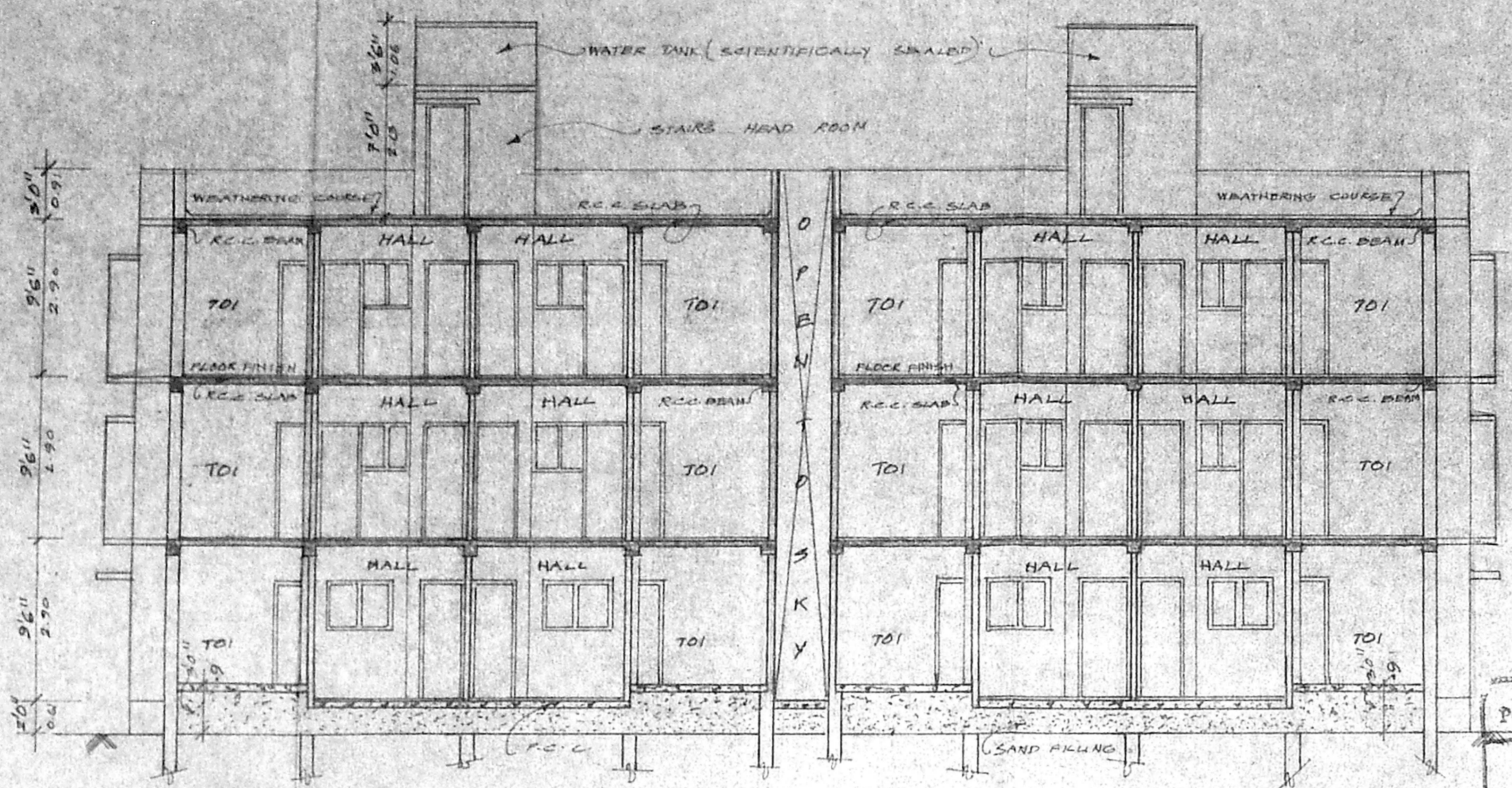

SECTION ON AB

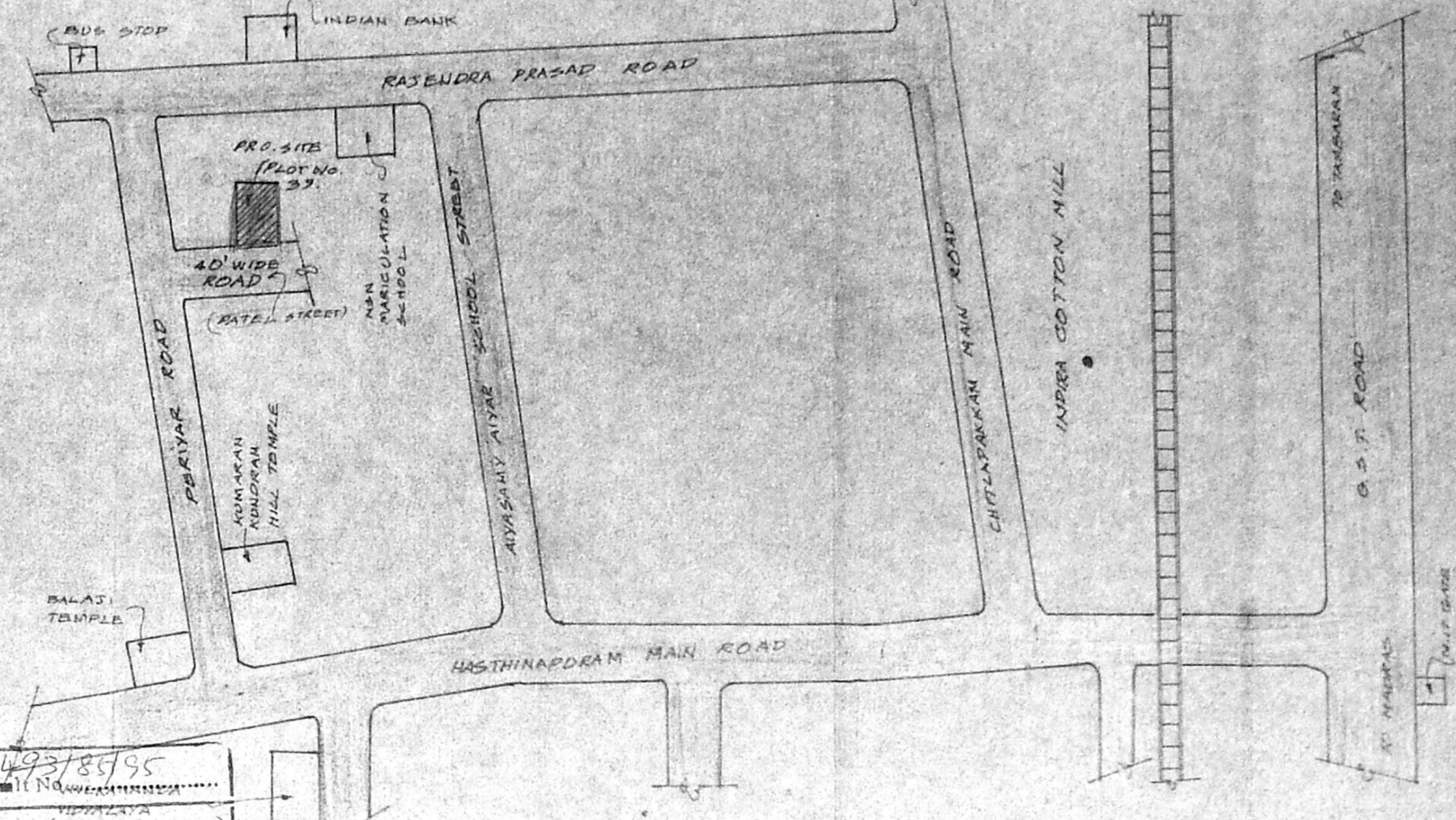

LOCATION PLAN (NOT TO SCALE)

B18493895  
 Planning Permit No. 18493895  
 APPROVED  
 SUBJECT TO THE CONDITIONS IN THIS OFFICE LETTER.  
 No. 18493895 Date: 2.8.85  
 FOR MEMBER SECRETARY  
 MADRAS METROPOLITAN  
 DEVELOPMENT AUTHORITY  
 MADRAS - 600 003.

PROPOSED G+2 BUILDING AT  
 PLOT No. 37, PATEL STREET IN  
 NEERU NAGAR, NEW VILLAGE No. 127  
 OLD No. 160 OF HASNAPURAM  
 VILLAGE IN S.No. 13/AIAIAIAIA  
 IAIATAI, PALLAVARAM

MUNICIPALITY MADRAS.  
 MAP No. B 100 NO.  
 Date: 13/13/84  
 I.P.  
 P.P. - Balcony will discontinue

AREA STATEMENT	
PLOT AREA	5040.00 460.28
MAX F.S.I.	1500.00 702.82
GROUND FLOOR	1927.74 180.03
TYPICAL FLOOR (1st, 2nd)	4730.50 433.04
TOTAL	6675.44 610.08
F.S.I. PROVIDED	1.30
PLOT COVERAGE	47%

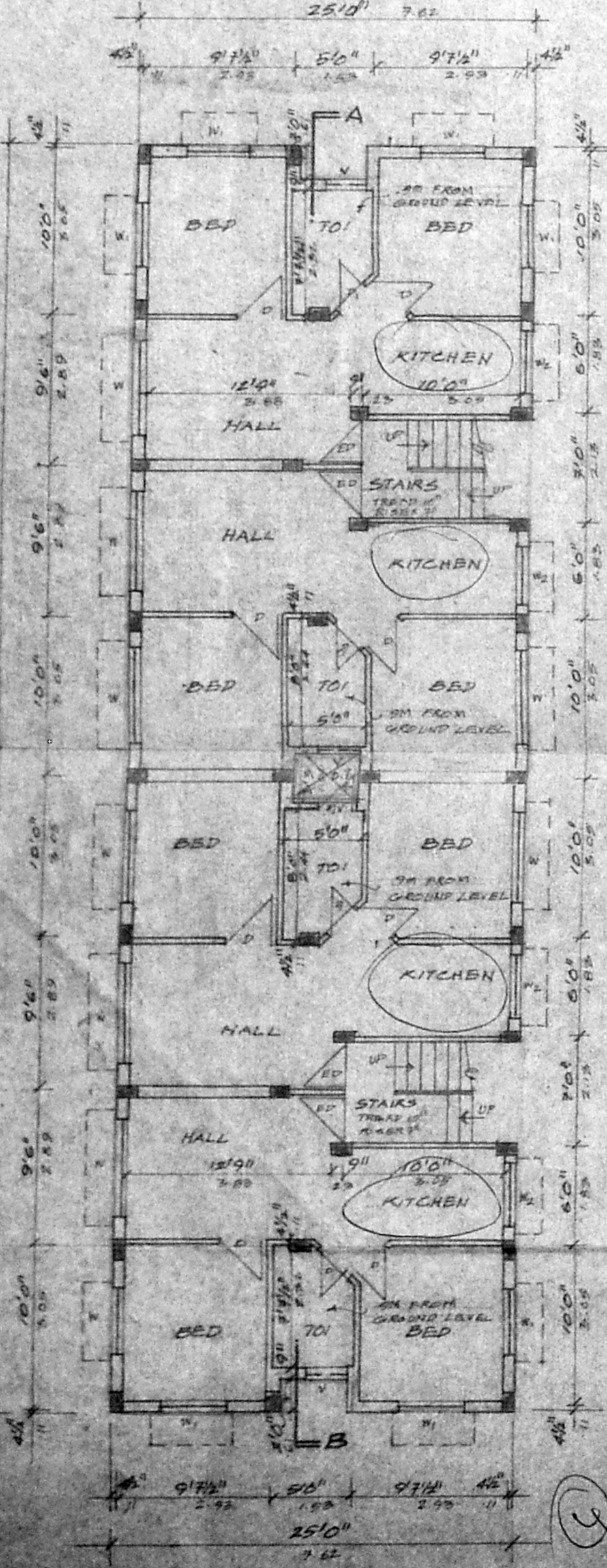

GROUND FLOOR PLAN

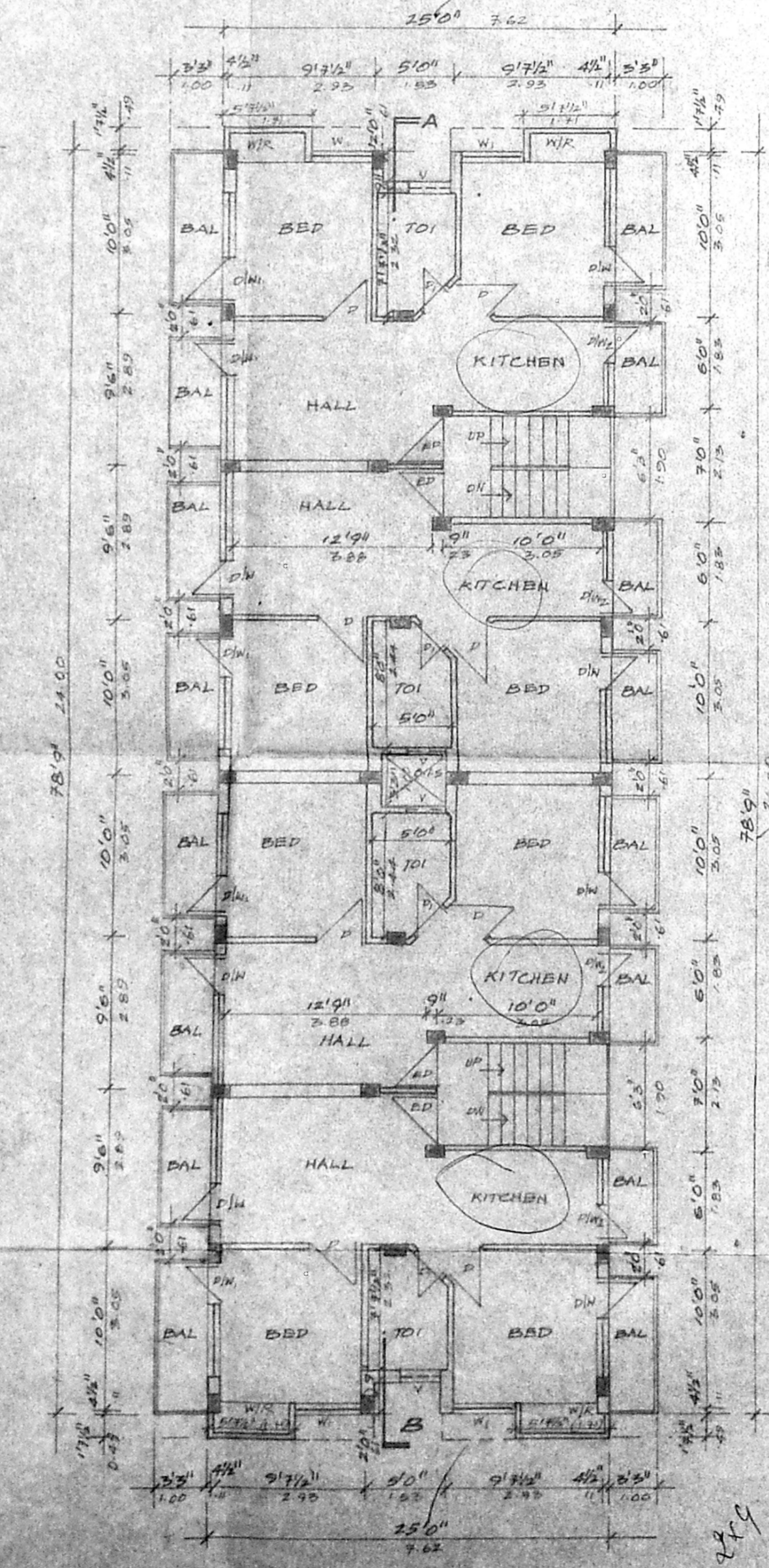

FIRST & SECOND FLOOR PLAN

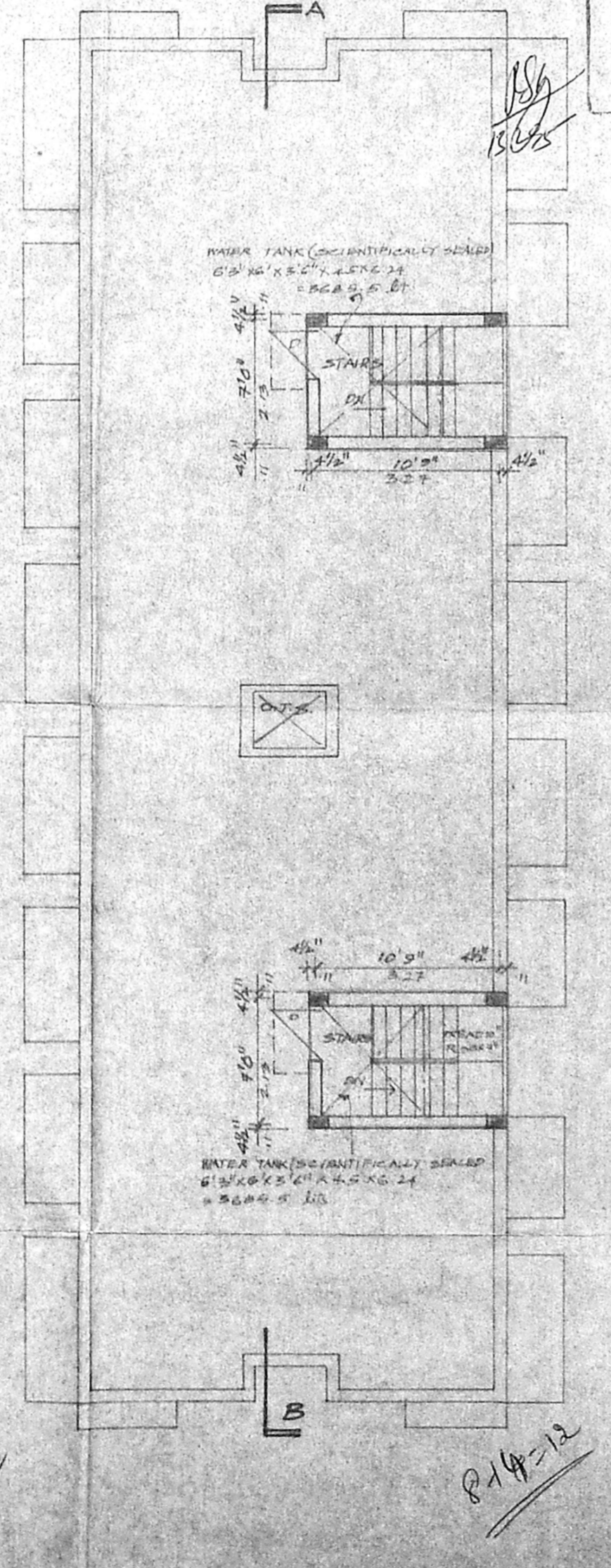

TERRACE FLOOR PLAN

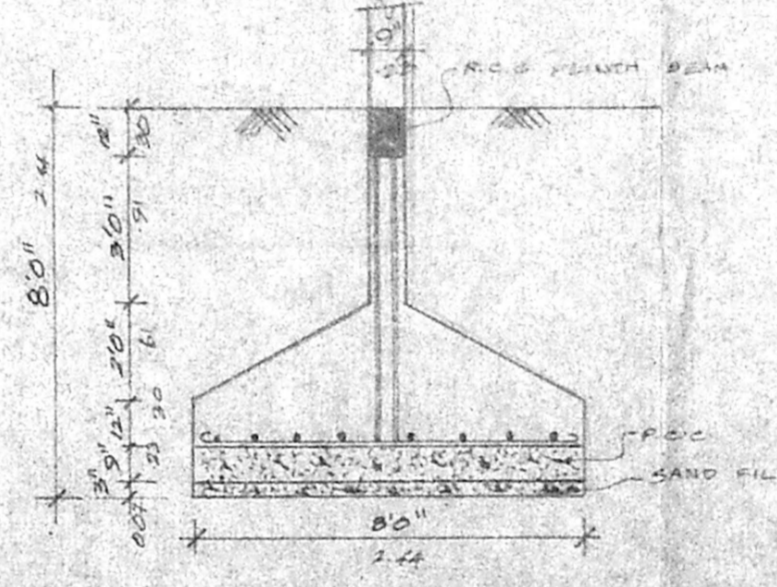

FOUNDATION DETAIL

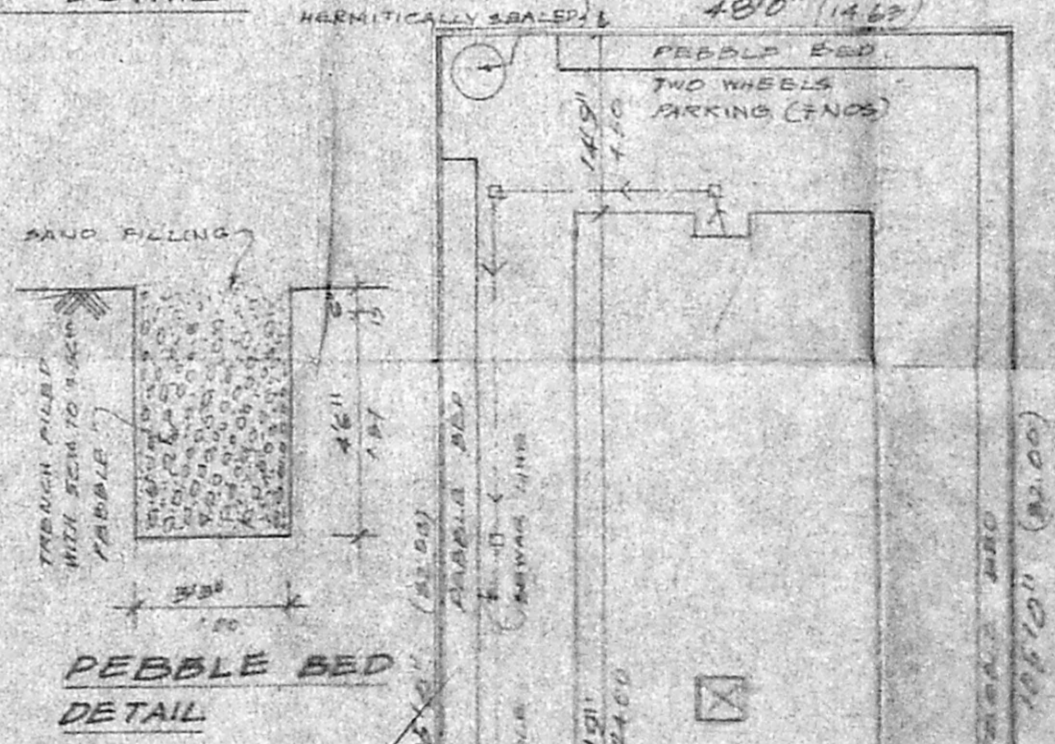

PEBBLE BED DETAIL

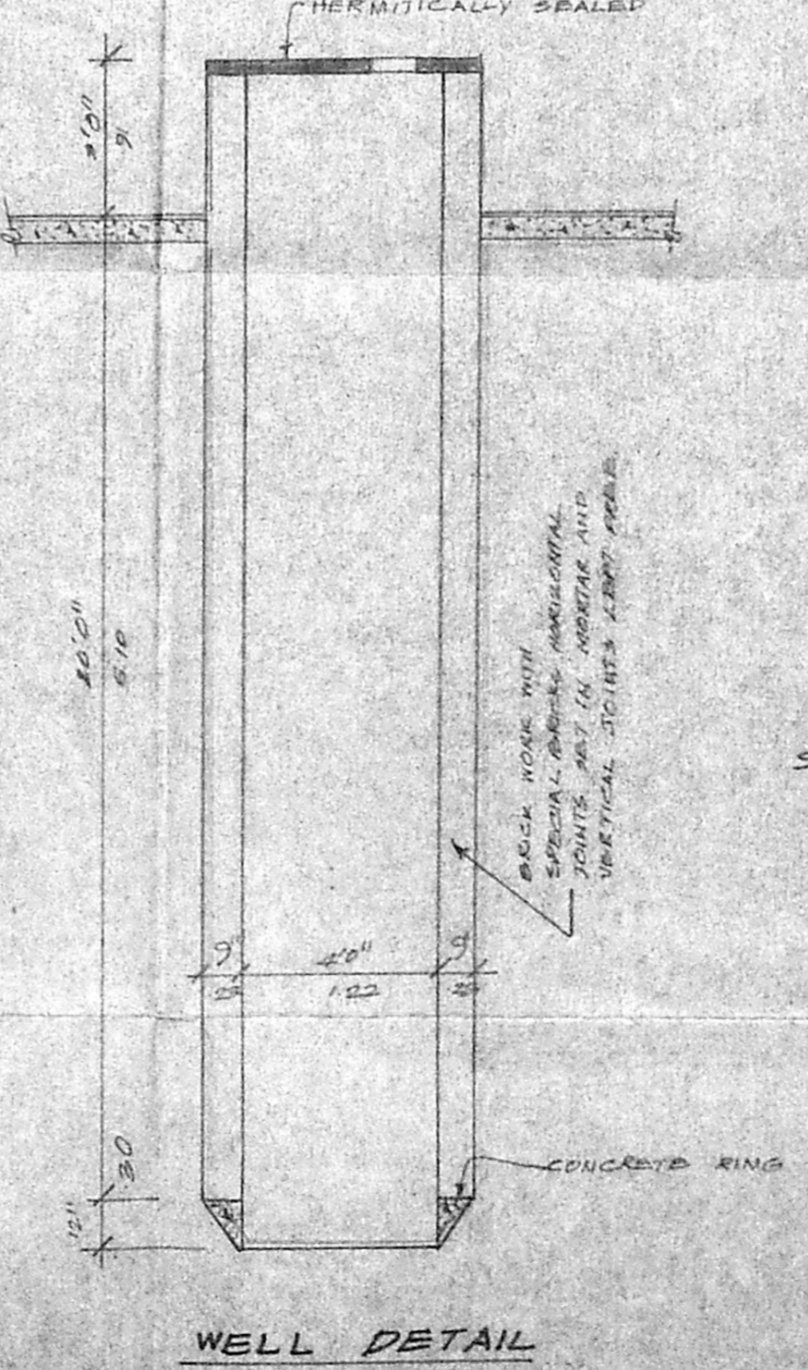

WELL DETAIL

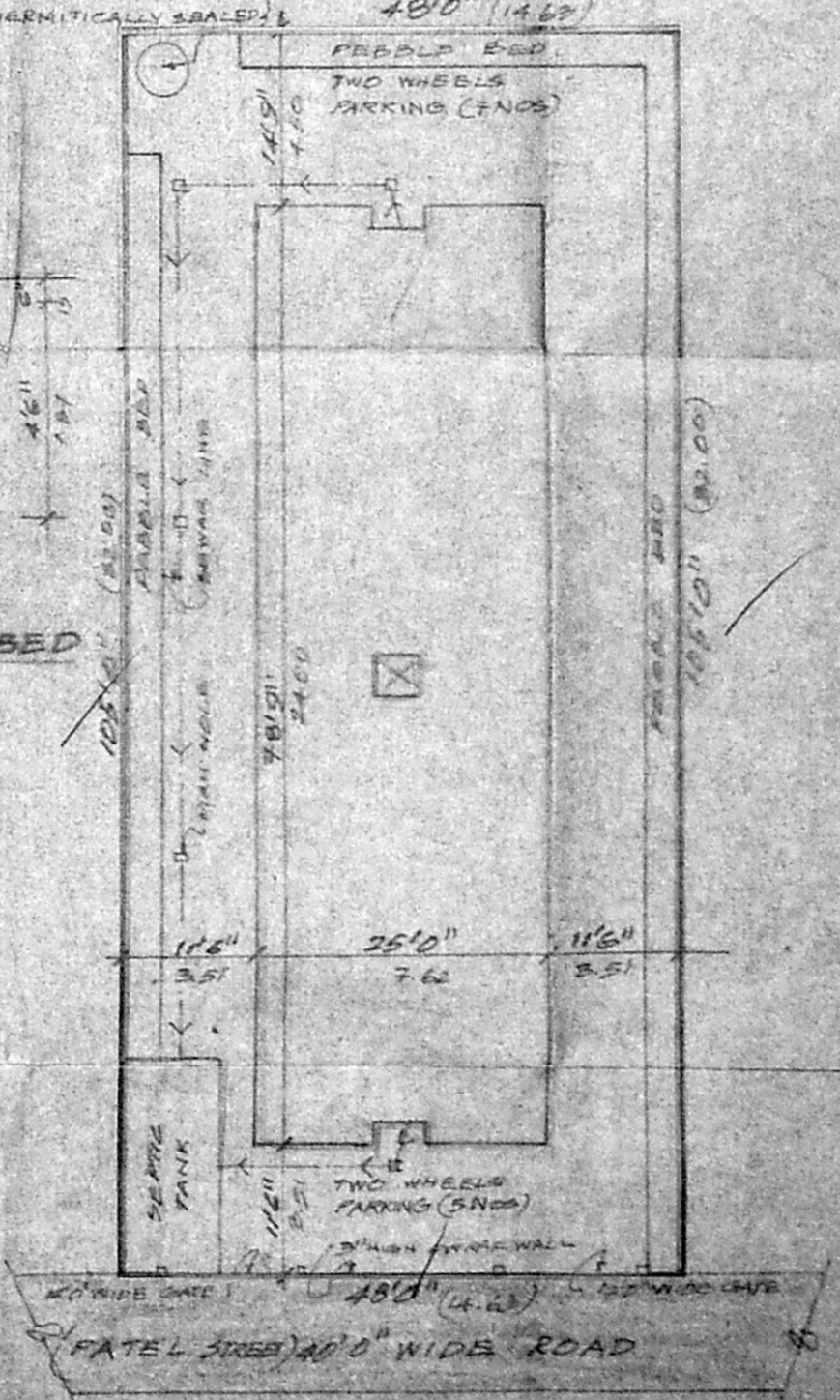

SITE PLAN SCALE 1"=20'

SCALE: 1" = 8'0" (1:100)  
 SHEET 1

- PROPOSED BUILDING
- EXISTING ROAD
- SITE BOUNDARY

SCHEDULE OF JOINERIES

EN ENTRANCE DOOR	8'0" x 4'0"
D DOOR	5'0" x 4'0"
D DOOR	4'6" x 4'0"
W WINDOW	8'0" x 4'0"
W WINDOW	4'6" x 4'0"
W WINDOW	4'0" x 3'0"
SW DOOR CUM WINDOW	8'0" x 4'0"
SW DOOR CUM WINDOW	4'0" x 3'0"
SW DOOR CUM WINDOW	5'0" x 3'0"
V VENTILATOR	2'0" x 2'0"
O OPENING	3'0" x 3'0"
PW DOOR CUM VENTILATOR	2'0" x 3'0"

OWNER(S)

LICENSED SURVEYOR  
 T. G. KRISHNAMURTHY RAO  
 CIVIL ENGINEER  
 CLASS I LICENSED SURVEYOR NO. 370  
 CORPORATION OF MADRAS  
 6-18, SANTH AVENUE  
 1/12, LANE VIEW ROAD, MADRAS-600003